

# Caresse vibrante

Paysage sonore pour harpe ou clavier

Tristan-Patrice Challulau

Op. 9a

1987

Cette pièce a été créée le 30 juin 1987  
à la Fondation Miro, Parc de Montjuïc (Barcelona).  
Cette copie date de septembre 2007.

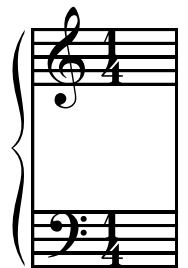

L'ECRIT , Editheureuh  
22 rue Valrose  
F . 13090 Aix-en-Provence ; France .

♩ = 72 CALME sans rigidité dans le tempo

2

*mp*

*leg.* (Laisser vibrer toutes les notes)

3

4

*mf* *p*

6

7

8

mf p

9

mf p

1/2 étouffé

11

f p

12

13

f

14

*f*

Rubato (valeurs inégales ad lib.) e accel.

15

*mp*

Répet ad lib.  
(ò, non repet...)

16

*mp*

*trouffer*

*Reo.*

17

*mf*

*Reo.*

18

*f*

*Reo.*

6

Sempre P e dolce

23

26

29

30

31

Durée : 4'04"